

**NOTES**

All Dimensions in mm.  
All Dimensions to be checked on site

**REVISIONS**

Rev	Description	Date	By	Checked
-	-	-	-	-

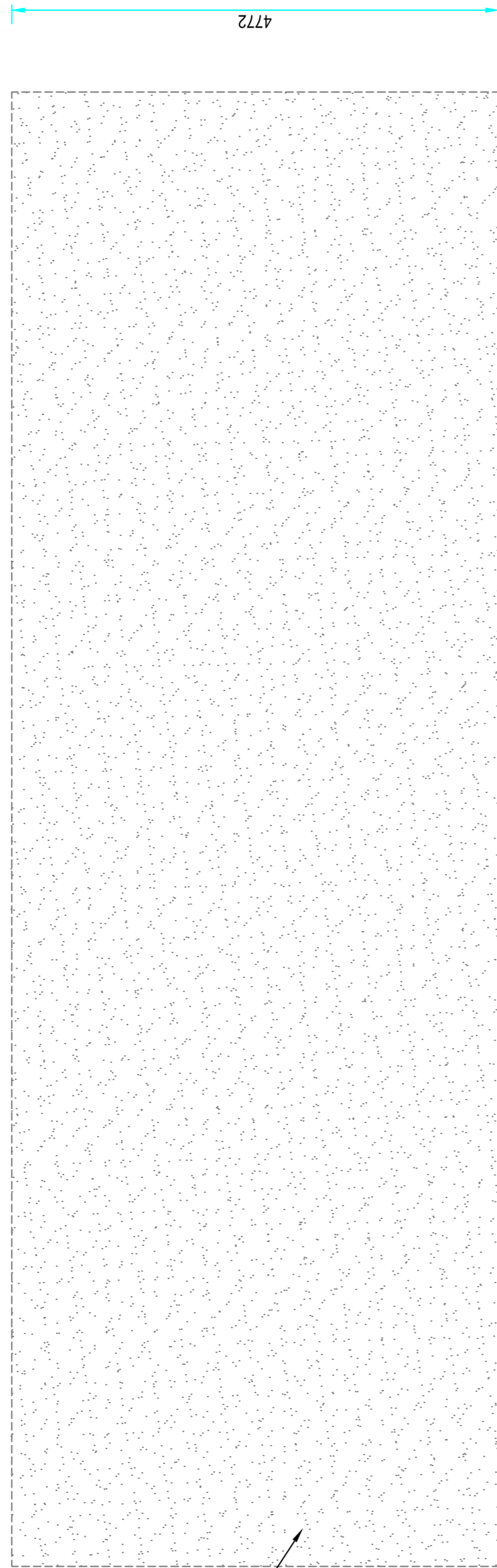

TIN ROOF

**Roof plan**

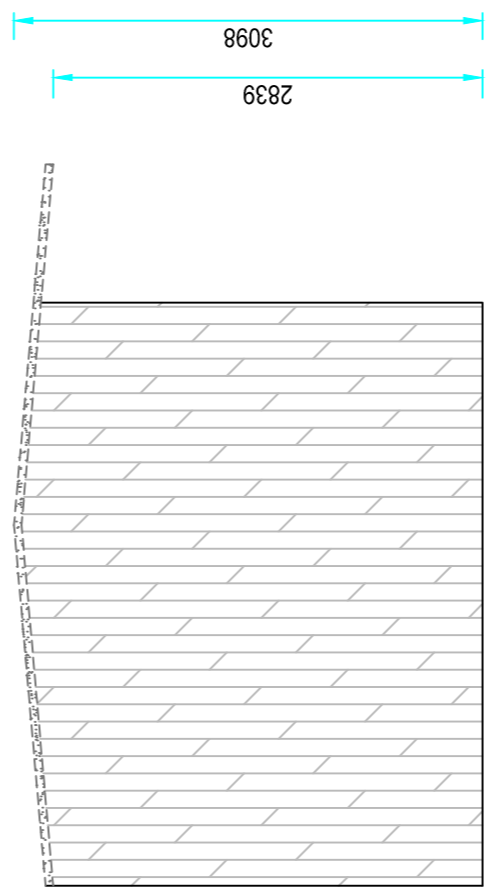

**West elevation**

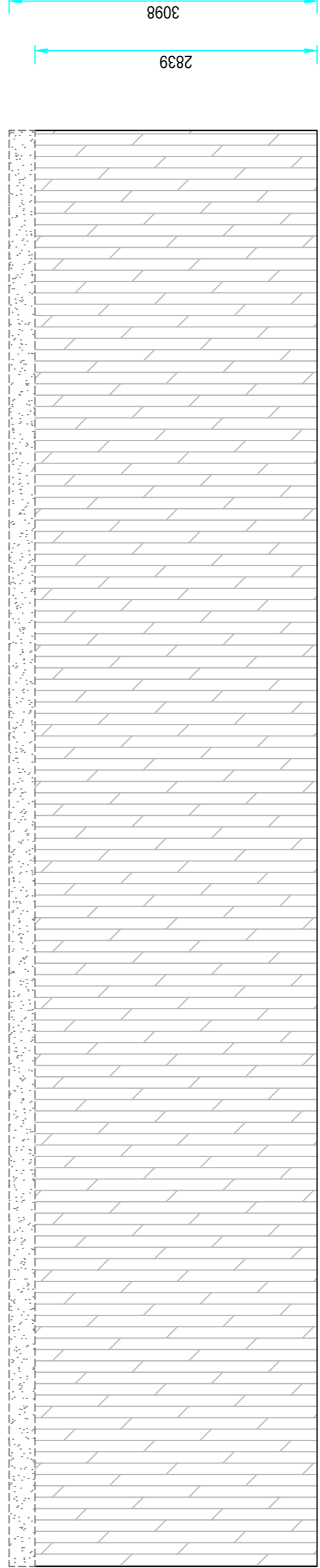

**North elevation**

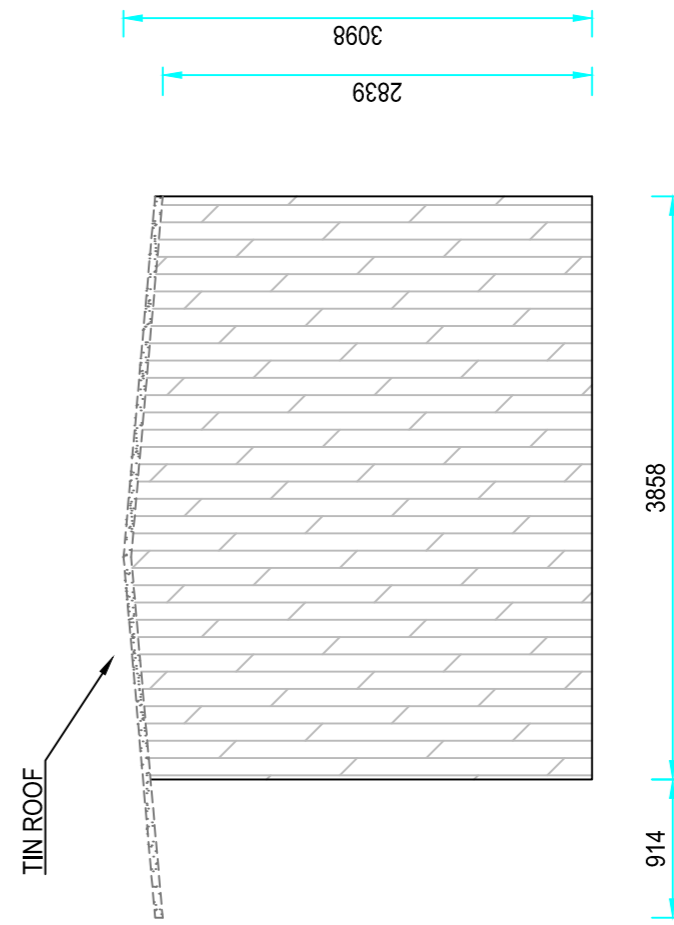

**East elevation**

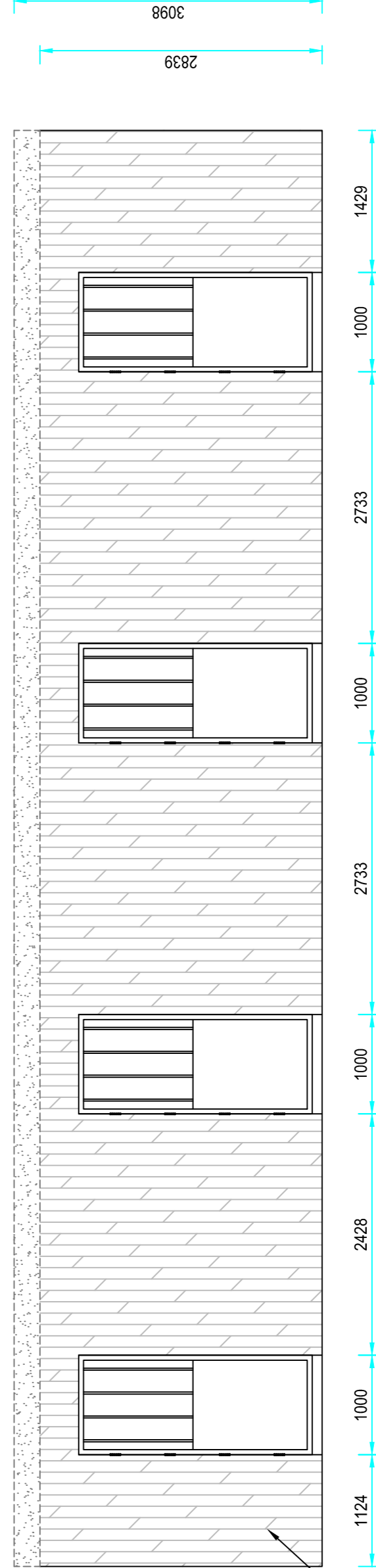

**South elevation**

TIMBER FRAME WITH TIMBER CLADDING ALL SIDES

**Small stable block elevations**

Client: MR & MRS DAVIS  
Site: BOTLEY ROAD  
CHILWORTH

Scale	Draw No	Sheet
1:50 @ A1	DRE - D	6
Drawn by	Date	Checked by
D. SIMCOCK	08/06/2022	T.D.
		Date
		08/06/2022



18 Morley Brook Park  
Sword Cliffe, Chandlers Ford,  
Hampshire,  
SO53 5BA

T: 015 457 7173  
E: sales@hpcortracts.co.uk  
W: www.hpcortracts.co.uk

HP contracts is a registered company in England and Wales, company number 06789506. The company is a limited liability company. The company is a member of the FHS, CHAS, and NICEIC. The company is also a member of the Fire Door Installation and Fire Stopping Installation trade associations.

